

# Estructura Orgánica del FFRS 2025



GOBIERNO DE SONORA

Secretaría de Agricultura, Ganadería, Recursos Hidráulicos, Pesca y Acuacultura

Ejercicio 2025

## Fideicomiso Fondo Revolvente Sonora

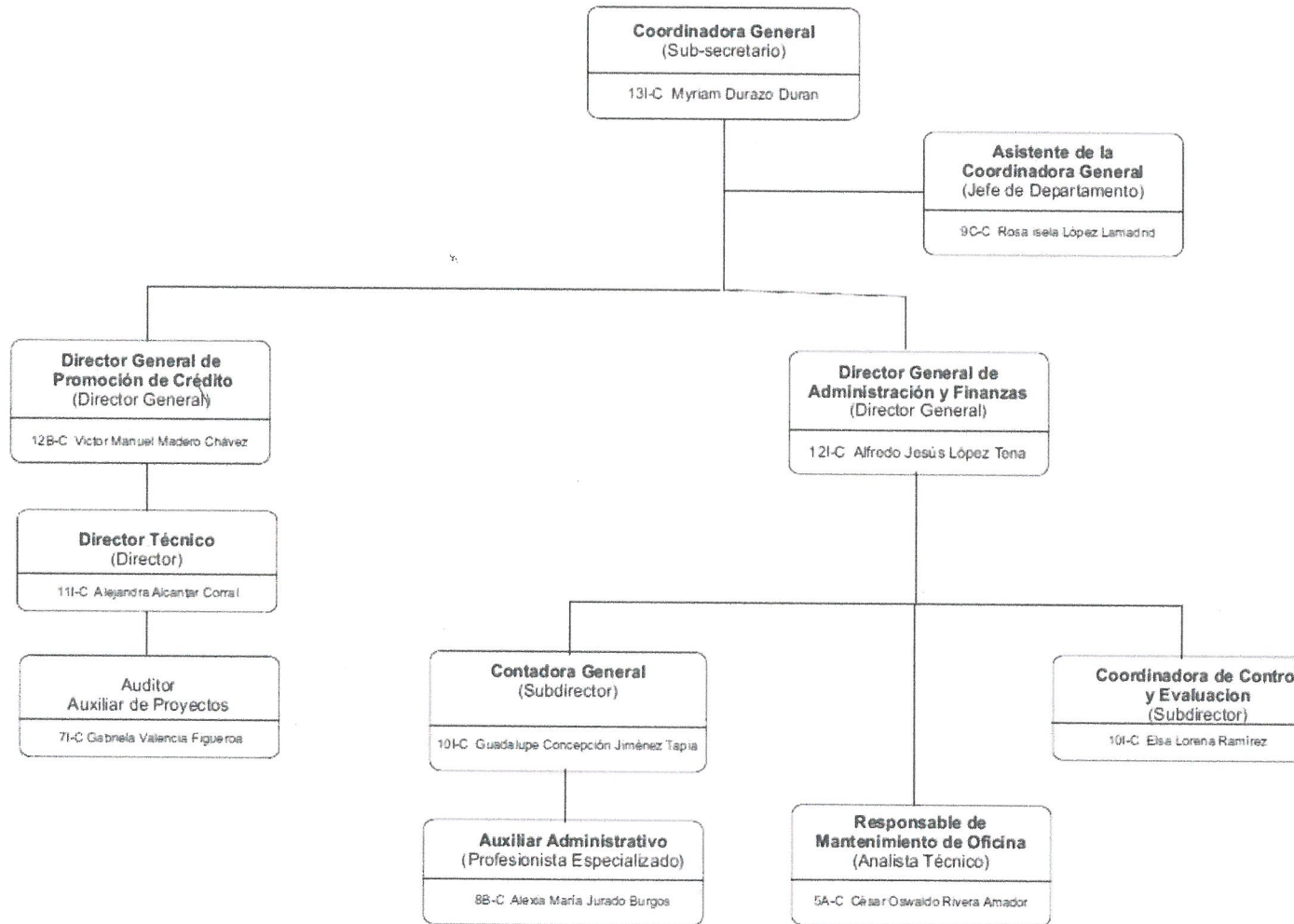

**Confianza:**

| Nivel        | No.       |
|--------------|-----------|
| 13           | 1         |
| 12           | 2         |
| 11           | 1         |
| 10           | 2         |
| 9            | 1         |
| 8            | 1         |
| 7            | 1         |
| 5            | 1         |
| <b>Total</b> | <b>10</b> |

**Base**

| Nivel        | No.      |
|--------------|----------|
| 10I          | 1        |
| <b>Total</b> | <b>0</b> |

|              |           |
|--------------|-----------|
| <b>Total</b> | <b>10</b> |
|--------------|-----------|

Handwritten notes and signatures on the right margin, including a large signature at the bottom.